FILING LOCATION D-60908

REVISIONS			
DATE	SYM	MAD	BY
7-31-01	A	2 BORE ADDED	P.E.M.
12-20-02	B	ADDED	R.S.P.
5-16-03	C	REMOVE NUT	G.S.
5-30-03	D	ADDED	G.S.

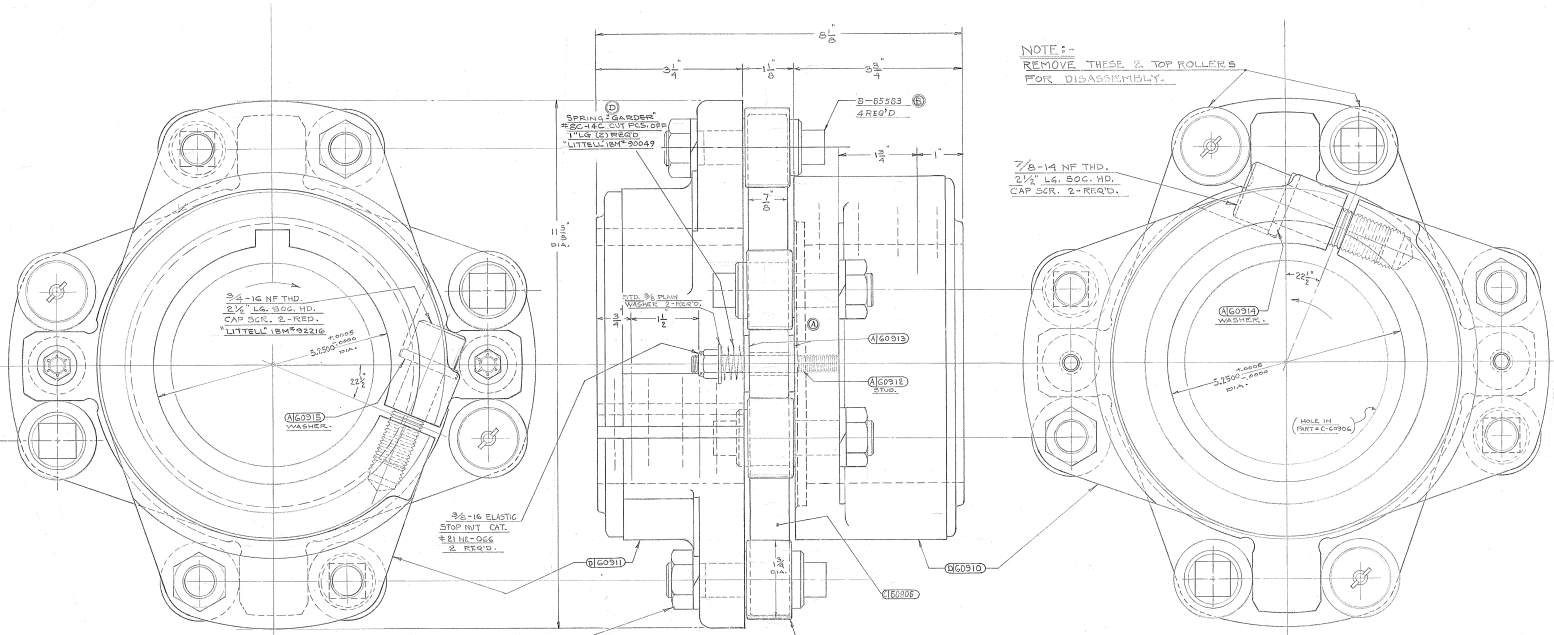

NO. REQ.	1	DATE	11-18-65
PART NO.		DRAWN BY	TYLL
MATL. SPEC.		DR.	PALM
TITLE	LAYOUT - INDEX BOX DRIVE COUPLING		
MACHINE	#3-38 CAM-OPER. ROLL FEED		
GENERAL SPEED NUMBER	7A 5/0-65	D	60908